



NAAC 4th Cycle

Criterion IV: Infrastructure and Learning Resources

Key Indicator - 4.1 Physical Facilities

QIM 4.1.1 The Institution has adequate infrastructure and other facilities for a. teaching – learning, viz., classrooms, laboratories, computing equipment etc. b. ICT – enabled facilities such as smart class, LMS etc. c. Facilities for Cultural and sports activities, yoga centre, games (indoor and outdoor), Gymnasium, auditorium etc.



Shiksha Mandal, Wardha's

G. S. College of Commerce & Economics, Nagpur

NAAC Reaccredited 'A' Grade Autonomous Institution



Shiksha Mandal, Wardha's
G. S. COLLEGE OF COMMERCE & ECONOMICS

(AUTONOMOUS)

NAAC ACCREDITED 'A' GRADE INSTITUTION

(Affiliated to RTM Nagpur University)

A Hindi Linguistic Minority Institution

Amravati Road, Civil Lines, Nagpur – 440 001

Fax : 2528747 | E-mail : gscollegenagpur@rediffmail.com | Website : www.gscen.shikshamandal.org | Phone : 2531760

Ref. No.: GSC/NGP/G/185/2023-2024

Date: 03/07/2023

DECLARATION

This is to declare that the information and data furnished as supporting/addition document in the metric **4.1.1 The Institution has adequate infrastructure and other facilities for**

a. teaching – learning, viz., classrooms, laboratories, computing equipment etc

b. ICT – enabled facilities such as smart class, LMS etc.

c. Facilities for Cultural and sports activities, yoga centre, games (indoor and outdoor), Gymnasium, auditorium etc. are true to the best of my knowledge and is verified by IQAC.

Ranjana

Dr. Ranjana Sahu
IQAC Coordinator
Coordinator
IQAC

G. S. College of Commerce &
Economics, Nagpur.

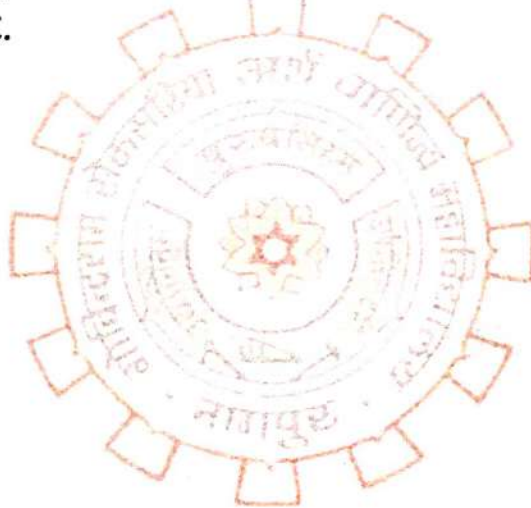

S. S. Kathaley

Dr. S. S. Kathaley

Offg. Principal
Offg. Principal
G.S. College of Commerce
& Economics, Nagpur.



Shiksha Mandal, Wardha's
G. S. COLLEGE OF COMMERCE & ECONOMICS
(AUTONOMOUS)

NAAC ACCREDITED 'A' GRADE INSTITUTION

(Affiliated to RTM Nagpur University)

A Hindi Linguistic Minority Institution

Amravati Road, Civil Lines, Nagpur – 440 001

Fax : 2528747 | E-mail : gscollegenagpur@rediffmail.com | Website : www.gscen.shikshamandal.org | Phone : 2531760

Criterion IV: Infrastructure and Learning Resources

Key Indicator – 4.1 Physical Facilities

4.1.1 The Institution has adequate infrastructure and other facilities

for

a. teaching – learning, viz., classrooms, laboratories, computing equipment etc

b. ICT – enabled facilities such as smart class, LMS etc.

c. Facilities for Cultural and sports activities, yoga centre, games (indoor and outdoor), Gymnasium, auditorium etc.

Table of Contents

Sr. No.	Particulars	Pages
01	Buildings	01 to 07
	Institution Front View	
	Heritage Building	
	Bajaj Bhavan	
	Administrative Building	
	Library (LRC) Building	
	Self - Finance Course Building	
	RUSA Building	
	Institution Back View	
02	Grounds	08 to 10
	Grounds	
	Open Assembly	
	Parade	
	Playgrounds	
	Play Court	
	Open Stage	
03	Parking	11 to 13
	Car Parking	
	Two Wheeler Parking	
	Bicycle Parking	
04	Principal Chamber & Board Rooms	14 to 16
	Principal Chamber	
	Board Room Entrance (Bajaj Bhavan)	
	Board Room (Administrative Building)	
	Seminar Hall	
05	Computer Labs	17 to 18
	Computer Lab (Bajaj Bhavan)	
	Computer Lab-1	
	Computer Lab-2	
	ICT Enabled Research Cell	

G. S. COLLEGE OF COMMERCE & ECONOMICS

(AUTONOMOUS)

NAAC ACCREDITED 'A' GRADE INSTITUTION

(Affiliated to RTM Nagpur University)

A Hindi Linguistic Minority Institution

Amravati Road, Civil Lines, Nagpur – 440 001

Fax : 2528747 | E-mail : gscollegenagpur@rediffmail.com | Website : www.gscen.shikshamandal.org | Phone : 2531760

06	Library (LRC)	19 to 22
	Library (Bajaj Bhavan)	
	Library (Library Building)	
	Reading Room	
	Reference Section	
	Book Exhibition	
07	Departments and Offices	23 to 28
	Grant-In-Aid Office	
	IQAC/College Development Cell	
	M. Com Department/NET-SET Guidance Cell	
	BCCA Department	
	B. Com Department	
	Place Of Higher Learning And Research	
	Librarian's Office	
	Women Cell	
	Commerce Lab/Commerce Study Circle	
	NSS Office	
	Department Of Sports And Physical Education	
	NCC Office	
08	Staffrooms and Valuation Hall	29 to 30
	Staff Room (Self Finance)	
	Staff Room (Grant-in-aid)	
	Valuation & Moderation Hall	
	Examination Strong Room	
09	ICT Enabled Classrooms	31 to 33
	ICT Enabled Classrooms	
10	Hostels facility	34 to 40
	G. S. Boys' Hostel	
	Wardens' House	
	G. S. Girls' Hostel	
11	Other Supportive Facilities	41 to 46
	CCTV Surveillance	
	Solar Water Heater	
	Solar lamps	
	Drinking Water Facility	
	Fire Safety Appliances	
	Elevator	
	Ramp	
	Canteen	
	Wells	
	Generator/Transformer	

0.1 BUILDINGS



Institution Front View



Heritage Building

Shiksha Mandal, Wardha's
G. S. College of Commerce & Economics, Nagpur



OUR VISION

उद्योगिनम् पुरुषसिंहम् उपैतिलक्ष्मीः

'Industrious and Lion-hearted Men Generate Wealth'

OUR MISSION

- To impart theoretical as well as professional instruction in different fields of commerce education.
- To provide all possible facilities to build up the personality and character of students.
- To inculcate among students love for our country, national unity and habit of social service.
- To make students conversant with current knowledge in the fields of commerce and industry and to create awareness about the global scenario in the fields of trade, commerce and industry.
- To develop among students the capacity to be efficient managers, responsible businessmen and administrators.



गोविन्दराम सेक्सरिया अर्थ-वाणिज्य
महाविद्यालय, नागपुर
स्वर्ण जयंती महोत्सव
१९४५-४६ १९९५-९६
प्रमुख अतिथी :-
न्यायमूर्ति श्री चंद्रशेखर धर्माधिकारी
अध्यक्ष :-
प्रसिद्ध उद्योगपति माननीय रहल बजाज
अध्यक्ष, शिक्षामंडल वर्धा

गोविन्दराम सेक्सरिया अर्थवाणिज्य
महाविद्यालय, नागपुर
त्रिदशक प्रगति समारोह
(१९४५-१९७५)
उद्घाटन
भारत के राष्ट्रपति
महामहिम श्री फखरुद्दीन अली अहमद
केकर कमलौ द्वारा
मिती भाद्र पद शुक्ल १०, अंक १८८४ रविवार दिनांक १४ सितम्बर १९७५ को
डॉ. श्रीमन्मारायण (अध्यक्ष, शिक्षामंडल, वर्धा) की अध्यक्षता में
सम्पन्न हुआ।

NASHTRAYA ULICHATAR SHIKSHA ABHYAM (RUSA)
G. S. COLLEGE OF COMMERCE & ECONOMICS, NAGPUR
(AUTONOMOUS)
NAAC Reaccredited 'A' Grade Institution
RUSA COMPONENT 9 : INFRASTRUCTURE GRANTS TO COLLEGE
**HERITAGE BUILDING
(RENOVATION)**
Grants from RUSA : ₹ 61,75,000/-
Contribution of Shiksha Mandal : ₹ 22,44,357/-
Shri-Sanjay Bhargava Chairman, Shiksha Mandal, Wardha
Dr. N. Y. Khandarkar Principal

GPS Map Camera



Google

Nagpur, Maharashtra, India

43W7+R62, Civil Lines, Nagpur, Maharashtra 440001, India

Lat 21.146942°

Long 79.063035°

04/07/23 11:25 AM GMT +05:30



GPS Map Camera
G S College of Commerce & Economics, Nagpur
52/1, Civil Lines, Nagpur, Maharashtra 440001, India
Lat 21.14722°
Long 79.06318°
09/05/23 03:12 PM GMT +05:30

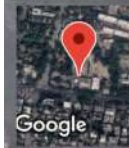

GPS Map Camera
G S College of Commerce & Economics, Nagpur
52/1, Civil Lines, Nagpur, Maharashtra 440001, India
Lat 21.14722°
Long 79.06318°
09/05/23 03:11 PM GMT +05:30

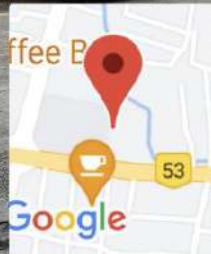
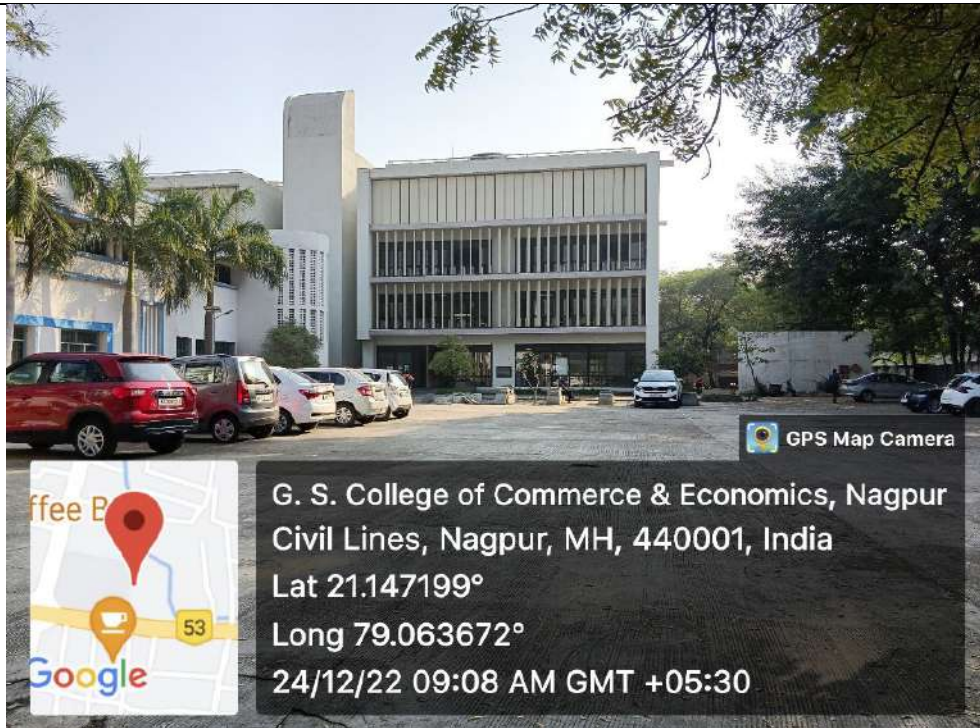

GPS Map Camera
G. S. College of Commerce & Economics, Nagpur
Civil Lines, Nagpur, MH, 440001, India
Lat 21.147199°
Long 79.063672°
24/12/22 09:08 AM GMT +05:30

Bajaj Bhavan

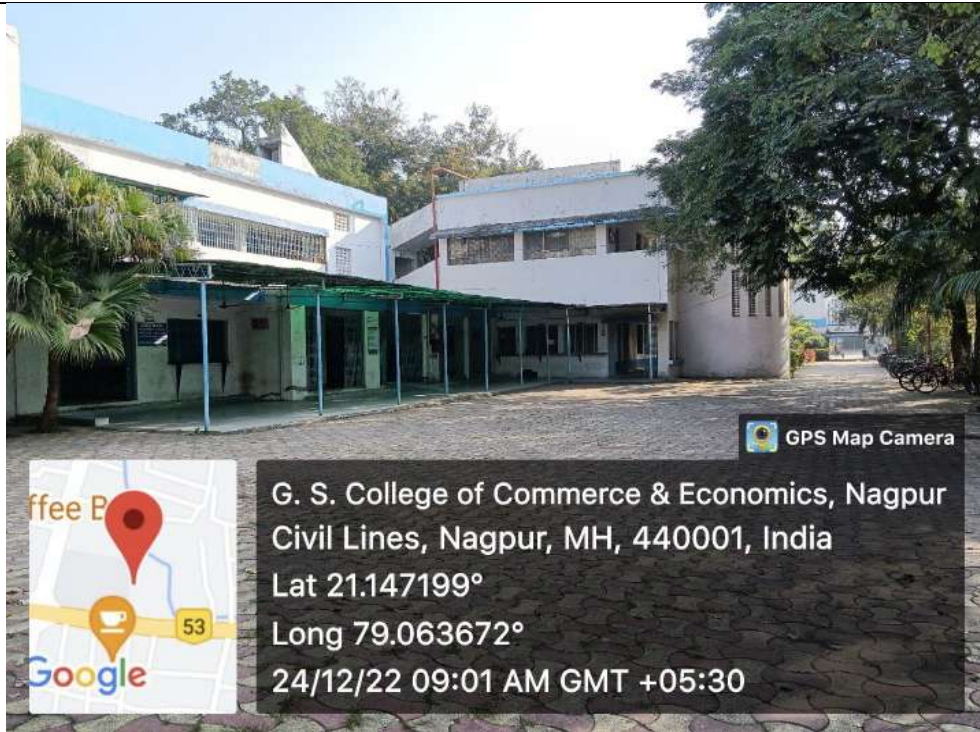

Administrative Building



Library (LRC) Building



Self-Finance Course Building



RUSA Building



Institution Back View

02. GROUNDS



Open Assembly



Parade



Play Grounds



Play Court

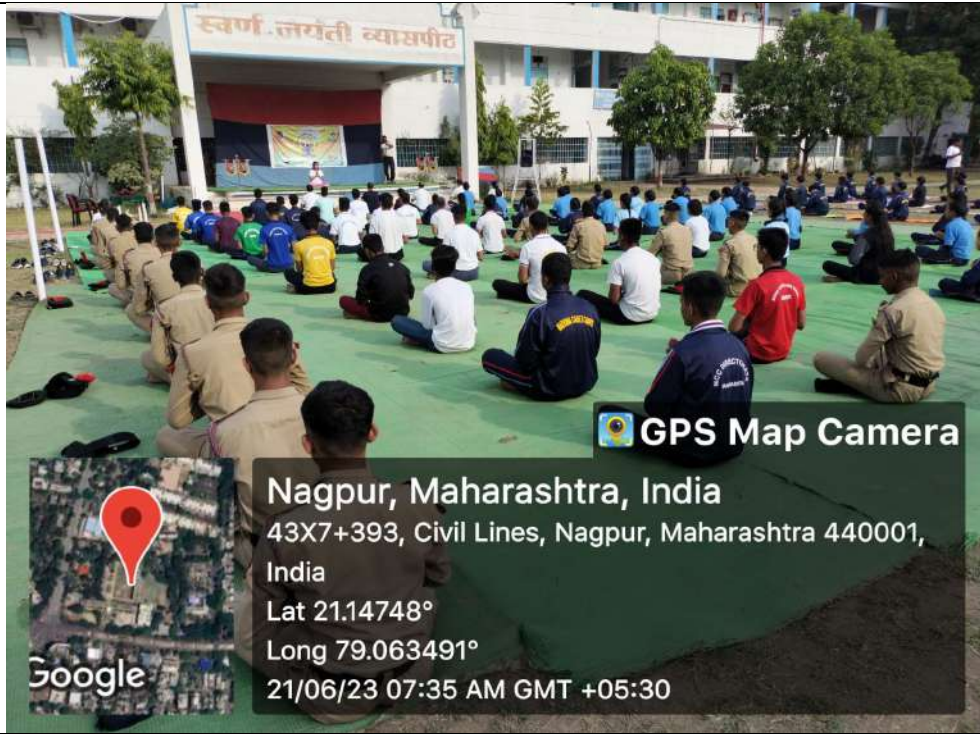

Open Stage

03. PARKING

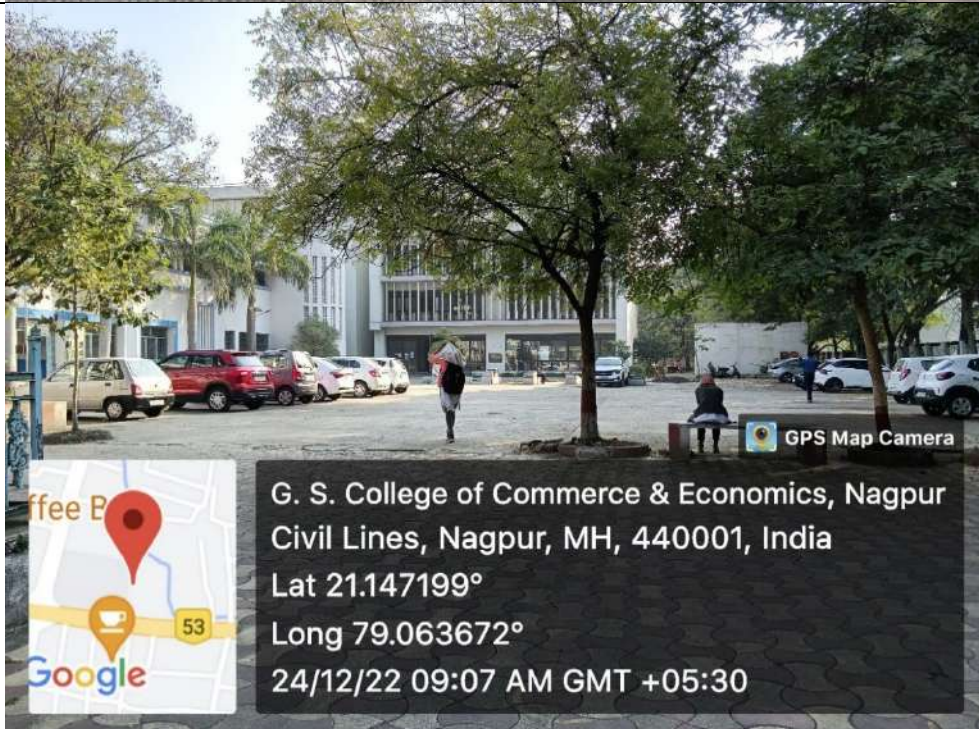

Car Parking



 GPS Map Camera



G. S. College of Commerce & Economics, Nagpur
Civil Lines, Nagpur, Maharashtra 440001, India
Lat 21.147253°
Long 79.063461°
04/07/23 09:10 AM GMT +05:30

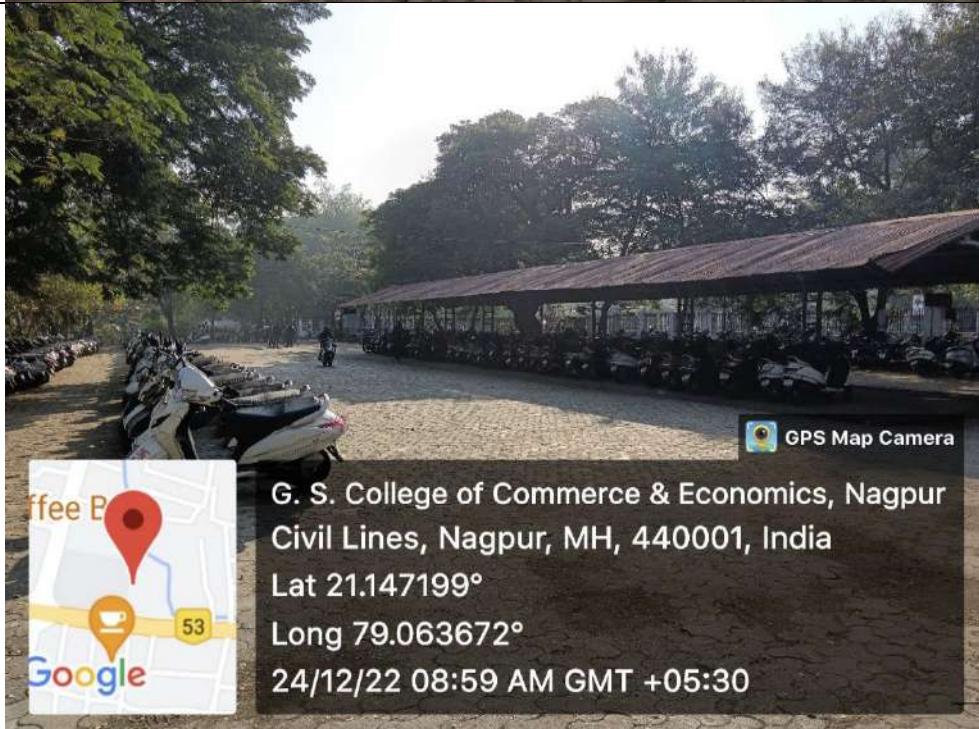

 GPS Map Camera

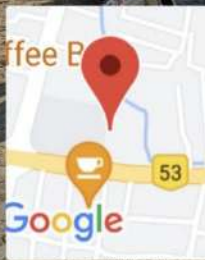

G. S. College of Commerce & Economics, Nagpur
Civil Lines, Nagpur, MH, 440001, India
Lat 21.147199°
Long 79.063672°
24/12/22 08:59 AM GMT +05:30

Two Wheeler Parking



Bicycle Parking

04. PRINCIPAL CHAMBER & BOARD ROOMS



Principal Chamber

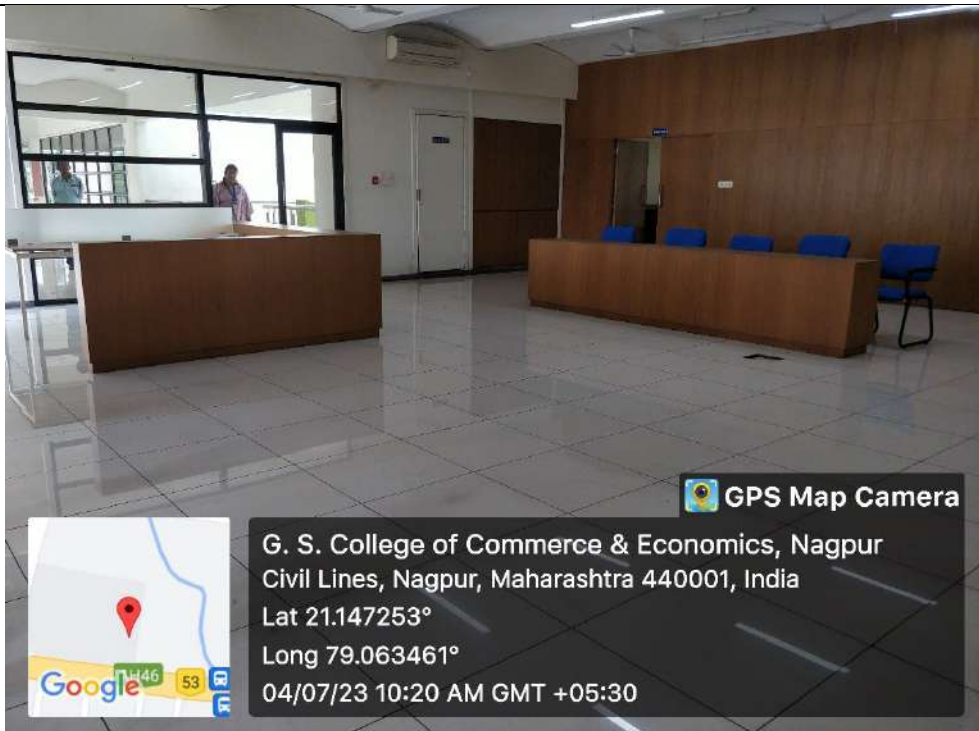

GPS Map Camera
G. S. College of Commerce & Economics, Nagpur
Civil Lines, Nagpur, Maharashtra 440001, India
Lat 21.147253°
Long 79.063461°
04/07/23 10:20 AM GMT +05:30

Board Room (Bajaj Bhavan)



Board Room (Bajaj Bhavan)



Board Room (Administrative Building)



Nagpur, Maharashtra, India
 43W7+R93, Civil Lines, Nagpur, Maharashtra
 440001, India
 Lat 21.147116°
 Long 79.063739°
 24/03/23 12:40 PM GMT +05:30

GPS Map Camera

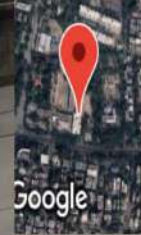

Nagpur, Maharashtra, India
 Lamba Traders, Amravati Rd, Giripeth, Gorepeth, near
 RTO NGP, Civil Lines, Nagpur, Maharashtra 440001, India
 Lat 21.147109°
 Long 79.063777°
 24/03/23 12:40 PM GMT +05:30

GPS Map Camera



G. S. College of Commerce & Economics, Nagpur
 Civil Lines, Nagpur, Maharashtra 440001, India
 Lat 21.147253°
 Long 79.063461°
 04/07/23 10:14 AM GMT +05:30

GPS Map Camera

Seminar Hall

05. COMPUTER LABS



Computer Lab (Bajaj Bhavan)



Computer Lab-1



Nagpur, Maharashtra, India
43X7+393, Civil Lines, Nagpur, Maharashtra 440001, India
Lat 21.147476°
Long 79.063592°
28/03/23 09:03 AM GMT +05:30

Computer Lab-2



Nagpur, Maharashtra, India
43X7+393, Civil Lines, Nagpur, Maharashtra 440001, India
Lat 21.14739°
Long 79.063277°
04/07/23 11:13 AM GMT +05:30

ICT Enabled Research Cell

06. LIBRARY

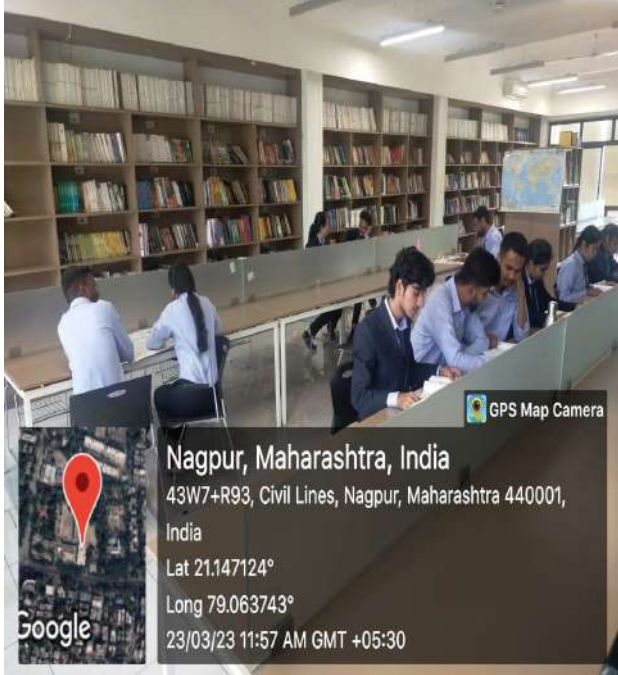

Library (Bajaj Bhavan)

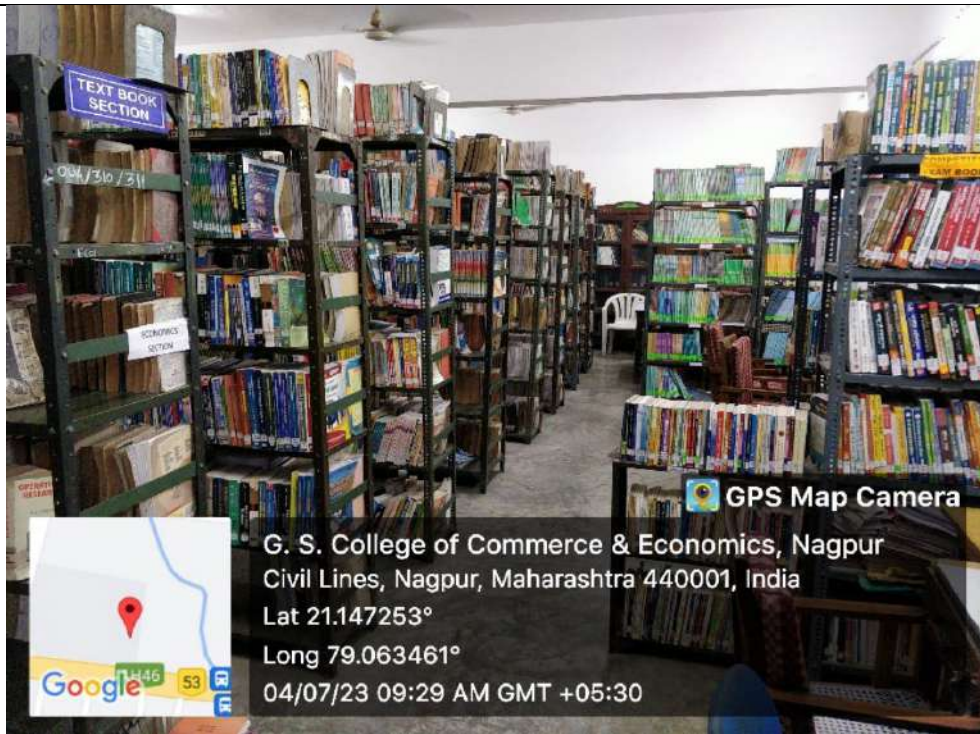

Library (Library Building)



Reading Room



Reference Section



Book Exhibition

07. DEPARTMENTS AND OFFICES



Grant-In-Aid Office



IQAC/College Development Cell



GPS Map Camera
Nagpur, Maharashtra, India
43X7+393, Civil Lines, Nagpur, Maharashtra 440001, India
Lat 21.147408°
Long 79.063354°
29/05/23 09:24 AM GMT +05:30

M.Com. Department/NET-SET Guidance Cell



BCCA Department



B.Com. Department



Place of Higher Learning and Research



GPS Map Camera
G. S. College of Commerce & Economics, Nagpur
Civil Lines, Nagpur, Maharashtra 440001, India
Lat 21.147253°
Long 79.063461°
04/07/23 10:57 AM GMT +05:30

Librarian's Office

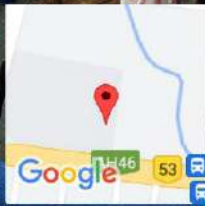

GPS Map Camera
G. S. College of Commerce & Economics, Nagpur
Civil Lines, Nagpur, Maharashtra 440001, India
Lat 21.147253°
Long 79.063461°
05/07/23 03:02 PM GMT +05:30

Women Cell



G. S. College of Commerce & Economics, Nagpur
Civil Lines, Nagpur, Maharashtra 440001, India
Lat 21.147253°
Long 79.063461°
05/07/23 03:09 PM GMT +05:30

Commerce Lab/Commerce Study Circle



G. S. College of Commerce & Economics, Nagpur
Civil Lines, Nagpur, Maharashtra 440001, India
Lat 21.147253°
Long 79.063461°
04/07/23 09:36 AM GMT +05:30

NSS Office



GPS Map Camera
Nagpur, Maharashtra, India
43X7+393, Civil Lines, Nagpur, Maharashtra 440001, India
Lat 21.147504°
Long 79.063489°
04/07/23 11:22 AM GMT +05:30

Department of Sports and Physical Education



GPS Map Camera
G. S. College of Commerce & Economics, Nagpur
Civil Lines, Nagpur, Maharashtra 440001, India
Lat 21.147253°
Long 79.063461°
05/07/23 02:43 PM GMT +05:30

NCC Office

08. STAFF ROOMS AND VALUATION HALL



Staff Room (Self Finance)



Staff Room (Grant-In-Aid)



GPS Map Camera
G. S. College of Commerce & Economics, Nagpur
Civil Lines, Nagpur, Maharashtra 440001, India
Lat 21.147253°
Long 79.063461°
05/07/23 03:12 PM GMT +05:30

Valuation & Moderation Hall



GPS Map Camera
Nagpur, Maharashtra, India
43W7+R62, Civil Lines, Nagpur, Maharashtra 440001, India
Lat 21.147071°
Long 79.063156°
05/07/23 09:14 AM GMT +05:30

Examination Strong Room

09. ICT Enabled Classrooms



ICT Enabled Classroom



ICT Enabled Classroom



Nagpur, Maharashtra, India

Lamba Traders, Amravati Rd, Giripeth, Gorepeth, near
RTO NGP, Civil Lines, Nagpur, Maharashtra 440001, India

Lat 21.146857°

Long 79.063766°

23/03/23 12:23 PM GMT +05:30

ICT Enabled Classroom



Nagpur, Maharashtra, India

43W7+R93, Civil Lines, Nagpur, Maharashtra 440001,
India

Lat 21.146884°

Long 79.063323°

23/03/23 11:51 AM GMT +05:30

ICT Enabled Classroom



GPS Map Camera

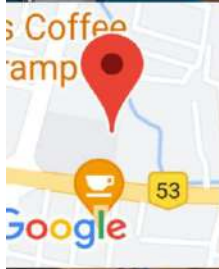

Nagpur, Maharashtra, India

43X7+393, Civil Lines, Nagpur, Maharashtra 440001,

India

Lat 21.147442°

Long 79.063528°

20/03/23 10:01 AM GMT +05:30

ICT Enabled Classroom



GPS Map Camera

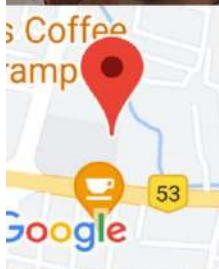

Nagpur, Maharashtra, India

43X7+393, Civil Lines, Nagpur, Maharashtra 440001,

India

Lat 21.147442°

Long 79.063528°

20/03/23 09:43 AM GMT +05:30

ICT Enabled Classroom

10. HOSTEL FACILITIES



G. S. Boys' Hostel, Nagpur



Wardens' House



G. S. Girls' Hostel, Nagpur





Nagpur, Maharashtra, India
1, Link Rd, Gazzetted officers Colony, Uday Nagar, Nagpur,
Maharashtra 440001, India
Lat 21.149334°
Long 79.061624°
04/07/23 11:42 AM GMT +05:30

GPS Map Camera

Inner View of Girls Hostel



Nagpur, Maharashtra, India
1, Link Rd, Gazzetted officers Colony, Uday Nagar, Nagpur, Maharashtra 440001,
India
Lat 21.149204°
Long 79.06165°
04/07/23 11:44 AM GMT +05:30

GPS Map Camera

Wardens' Office (Girls Hostel)



Hostel Room (Girls Hostel)

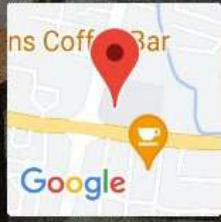

Nagpur, Maharashtra, India
43W7+R62, Civil Lines, Nagpur, Maharashtra 440001, India
Lat 21.147154°
Long 79.062557°
15/11/22 08:44 PM

Dining Hall (Girls Hostel)

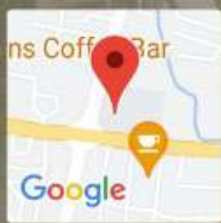

Nagpur, Maharashtra, India
43W7+R62, Civil Lines, Nagpur, Maharashtra 440001, India
Lat 21.147154°
Long 79.062557°
16/11/22 06:00 PM

Hall-1 (Girls Hostel)



Hall-2 (Girls Hostel)



Indoor Game (Girls Hostel)



Newspaper Reading Space

11. SUPPORTIVE FACILITIES



Nagpur, Maharashtra, India
14, 1st floor gazetted officers colony civil lines, Gazetted officers Colony, Uday
Nagar, Nagpur, Maharashtra 440001, India
Lat 21.149696°
Long 79.062183°
11/06/23 05:28 PM

CCTV Surveillance (Girls Hostel)



Nagpur, Maharashtra, India
43X7+393, Civil Lines, Nagpur, Maharashtra 440001, India
Lat 21.147475°
Long 79.063566°
22/05/23 12:25 PM GMT +05:30

CCTV Surveillance



Nagpur, Maharashtra, India

14, 1st floor gazetted officers colony civil lines, Gazzetted officers Colony, Uday Nagar, Nagpur, Maharashtra 440001, India
 Lat 21.149691°
 Long 79.062193°
 07/06/23 06:35 PM

Solar Water Heater (Girls Hostel)



G S College of Commerce & Economics, Nagpur
 52/1, Civil Lines, Nagpur, Maharashtra 440001, India
 Lat 21.14722°
 Long 79.06318°
 26/04/23 10:38 AM GMT +05:30



G S College of Commerce & Economics, Nagpur
 52/1, Civil Lines, Nagpur, Maharashtra 440001, India
 Lat 21.14722°
 Long 79.06318°
 08/05/23 03:29 PM GMT +05:30

Solar Lamps

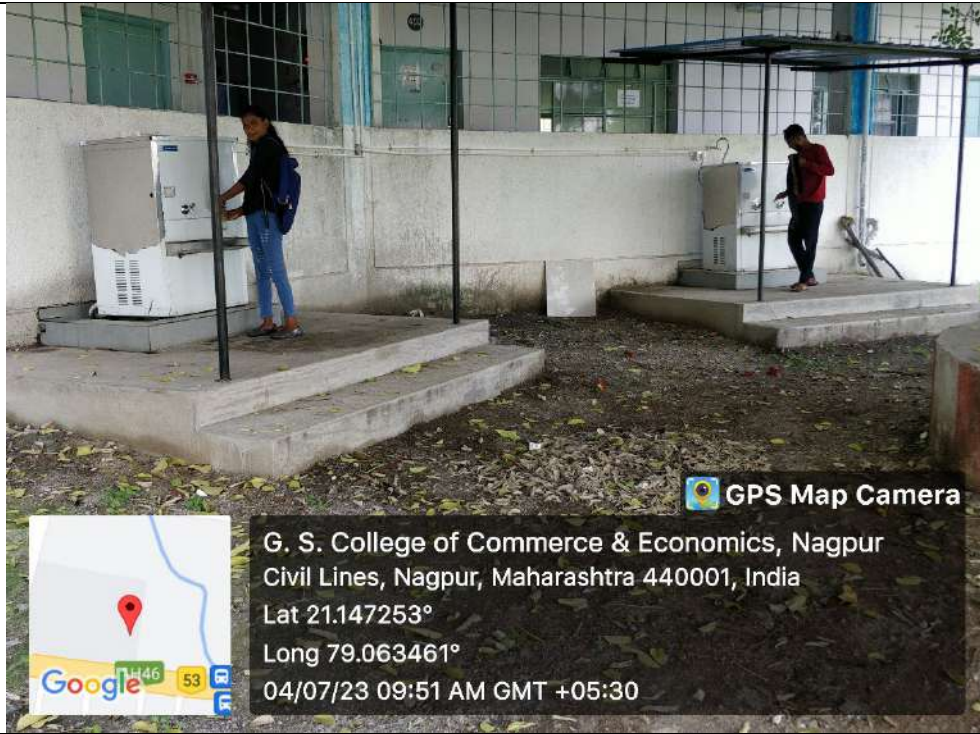

Drinking Water Facility



Drinking Water Facility (Girls Hostel)

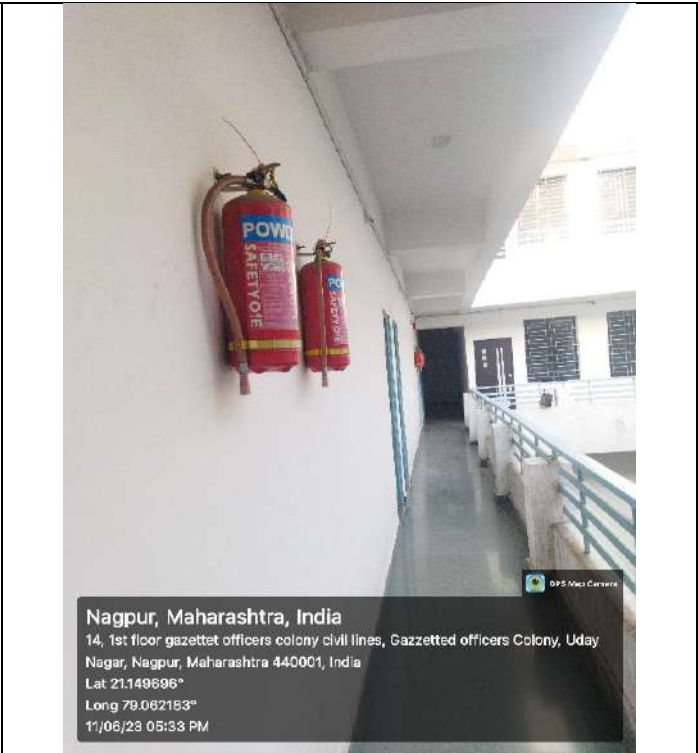
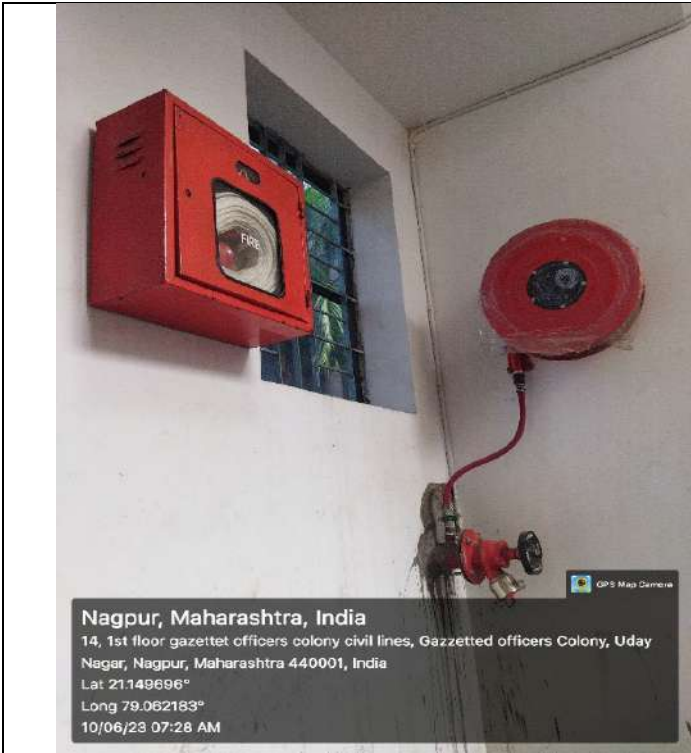

Fire Safety Appliances



Elevator

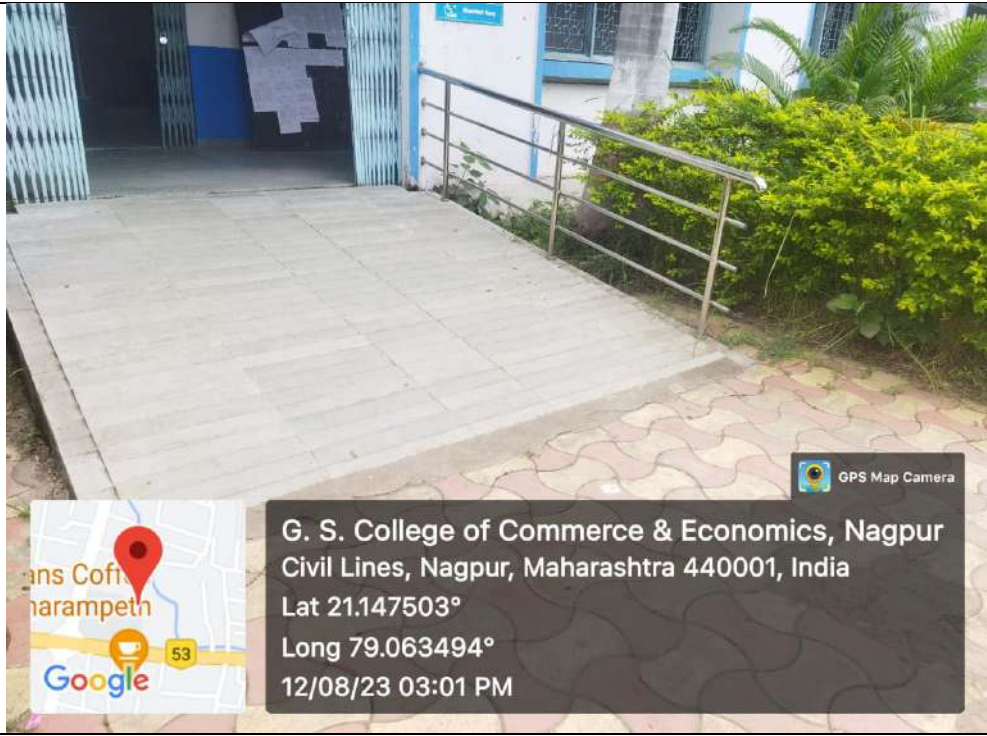

GPS Map Camera
G. S. College of Commerce & Economics, Nagpur
Civil Lines, Nagpur, Maharashtra 440001, India
Lat 21.147503°
Long 79.063494°
12/08/23 03:01 PM

Ramp

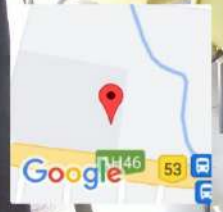

GPS Map Camera
G. S. College of Commerce & Economics, Nagpur
Civil Lines, Nagpur, Maharashtra 440001, India
Lat 21.147253°
Long 79.063461°
04/07/23 10:10 AM GMT +05:30

Canteen

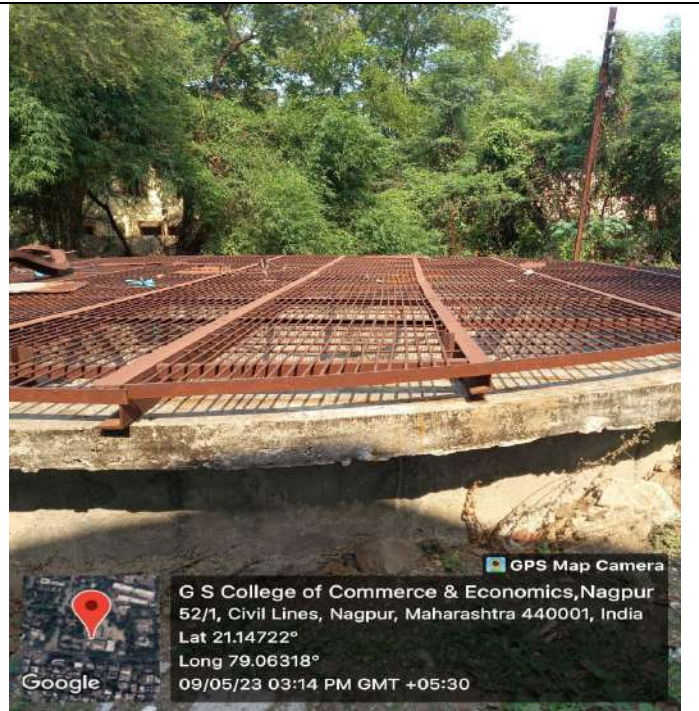

Wells



Generator/Transformer