

# *Environment Policy (Usage Certificate)*

**As per the Indian Green Building Standards**

Prepared by

**External Expert: Ar. Nahida Abdulla**

(ASSOCHAM GEM Certified Professional – Registration no. 22/718)

## **Greenvio Solutions**

An environmental and architectural design consultancy (Socio-environ responsibility)

Motto: Developing Healthy and Sustainable Environments

[greenviosolutions@gmail.com](mailto:greenviosolutions@gmail.com)

Website: <https://thegreenviosolutions.co.in/>



Proposed for the prestigious

**Shiksha Mandal, Wardha's**

**G. S. College of Commerce & Economics, Nagpur (Autonomous)**

Civil Lines, Law College Square, Amaravati Road,

Nagpur – 440 010, Maharashtra, India

Date of preparation of policy: Tuesday, 23 August 2023

Policy no: GV/ PL/ 08-23/ M-2

# Environment Policy

**DISCLAIMER** – This policy has been prepared by team 'Greenvio Solutions' based on audit. The inferences are used as a base in formulating the policy. The implementation is dependent on Institutional capabilities. Thus, presented plan of action is a feasible document to be practiced by the stakeholders.

## Policy statement

The said policy is applicable for the **academic year 2020-2021 and 2021-2022**. The study helps to denote positive and negative aspects of the site context w.r.t. ecological parameters.

## Policy usage (Green cover)

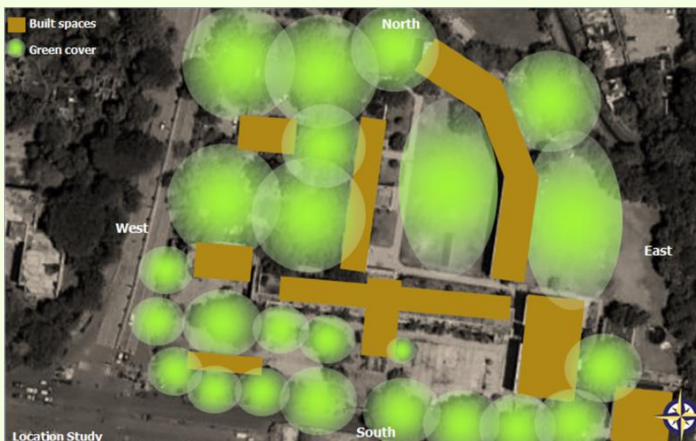

Figure 1: Mapping the Green cover in premises

- ⇒ The site has **80% green cover**.
- ⇒ Over **344 types of trees** have been planted in and around campus.
- ⇒ Reclamation of waste land that has been ecologically enhanced.
- ⇒ Saplings are protected by the use of organic pesticides, compost.
- ⇒ Dedicated bamboo zones for Carbon neutralisation.

## Policy objectives

- ⇒ Regularize site context study as a consistent activity.
- ⇒ Improve the green cover on horizontal and vertical front of site.
- ⇒ Explore opportunity for carbon sequestration study of environment.
- ⇒ Understand the scope for smart and responsible environmental systems.

## Policy implementation

- ⇒ Increase **stakeholder sensitization** about scientific specifications of plantations.
- ⇒ **Increase the green cover along courtyards and duct areas through vertical plantations** after discussion with external experts **to increase the green cover by 30-40%**
- ⇒ **Fire & Life safety practices** enhanced with cooperation of stakeholders and local government.
- ⇒ **Improve the facilities** to develop the site **as a 100% universally accessible premises (Digitally) since the campus is physically a 100% accessible premises.**

## Policy history

The Indian and International Green Building Standards were referred to draft this policy.